



## 365 TOLLWAY SEGMENTS 1 & 2

# PRESS RELEASE TEMPORARY ROAD CLOSURE

---

TO WHOM IT MAY CONCERN:

This will serve as your notice that **a road closure shall take place June 30, 2023 along South Bentsen Road 0.62 miles south of FM1016 (Military Highway)**. This shall impact travel from north levee to south levee [depiction].

Pulice Construction Inc. [prime contractor] shall be conducting roadway improvements parallel to north levee.

The Contractor shall cooperate and coordinate with the Engineer and other Contractors working within the limits or adjacent to the project's limits. Designated routes shall be appropriately detoured. The traveling public shall abide all regulatory traffic laws, take reasonable precautions and drive defensively within the construction zones to prevent damage, injury, or loss to the work, materials, and equipment to be incorporated therein, as well as all other property at or on the site.

The Hidalgo County Regional Mobility Authority and Pulice Construction Inc. appreciate the public's cooperation as we work together to bring this project to fruition.

For additional information, please visit [www.HCRMA.net](http://www.HCRMA.net) or call (956)402-4763



**HCRMA**  
HIDALGO COUNTY REGIONAL MOBILITY AUTHORITY

# **365 TOLLWAY SEGMENTS 1 & 2**

## **PRESS RELEASE ROAD CLOSURE**

**June 30, 2023 along South Bentsen Road**

**This will serve as your notice that a road closure shall take place June 30, 2023 along South Bentsen Road, 0.62 miles south of FM1016 (Military Highway). This shall impact travel from north levee to south levee [depiction].**

**Pulice Construction Inc. [prime contractor] shall be conducting roadway improvements parallel to north levee.**

Pulice Construction Inc. [prime contractor] shall be installing proposed overpass bridge sub-structure foundations (drill shafts) at subject intersection.

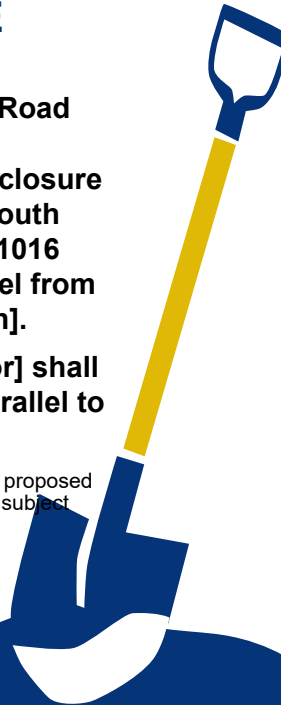



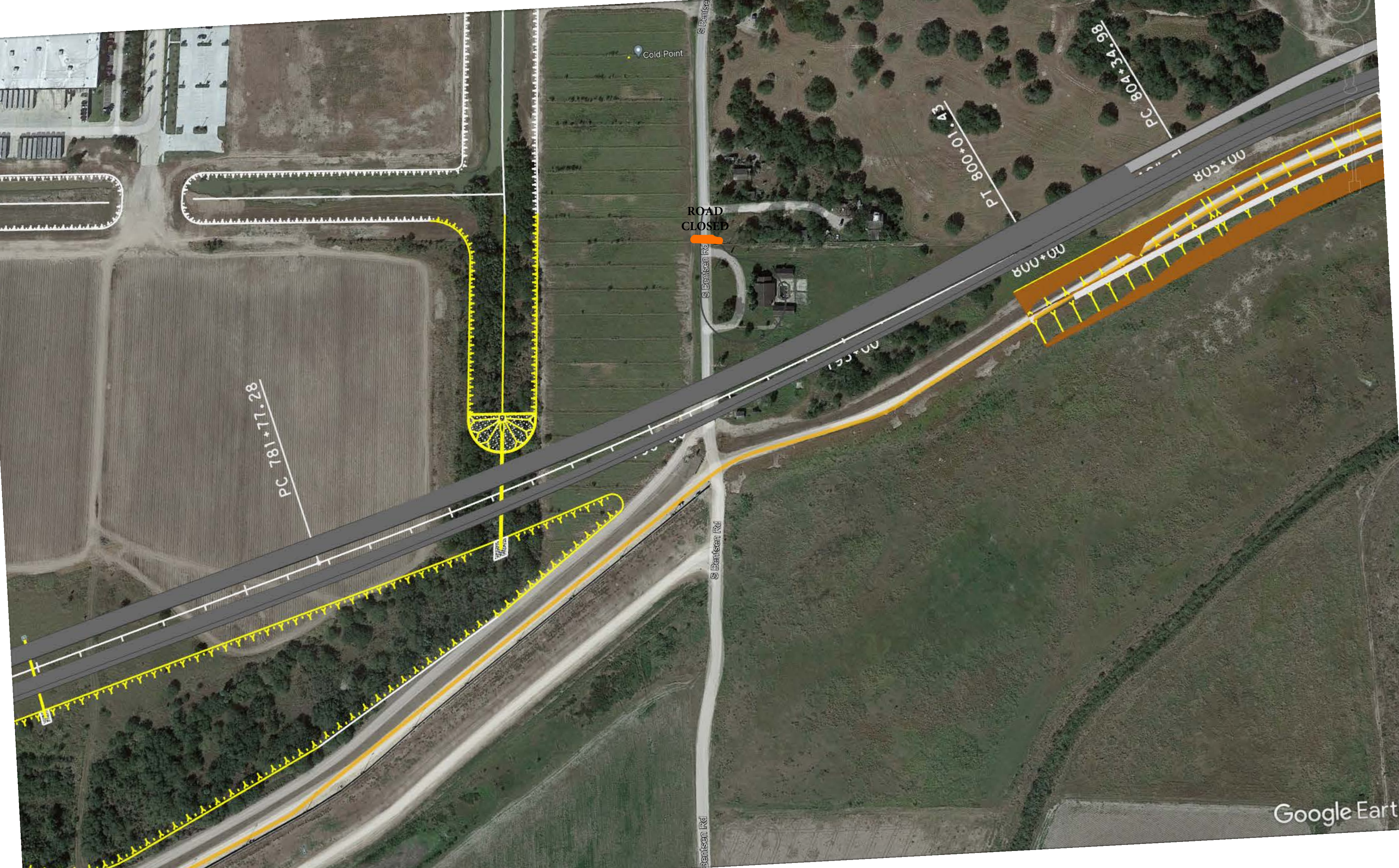

ROAD  
CLOSED

PC 781+77.28

PT 800+01.43

PC 804+34.98

S Benise Rd

S Benise Rd

S Benise Rd



DATE: 6/19/2017 5:26:48 PM  
FILE: c:\projectwise\donnenbaum-hcrma\workdir\arnold.trevino\dms49389\SH365\_0032\_ICP\_Phase\_1\_5\_of\_8.dgn

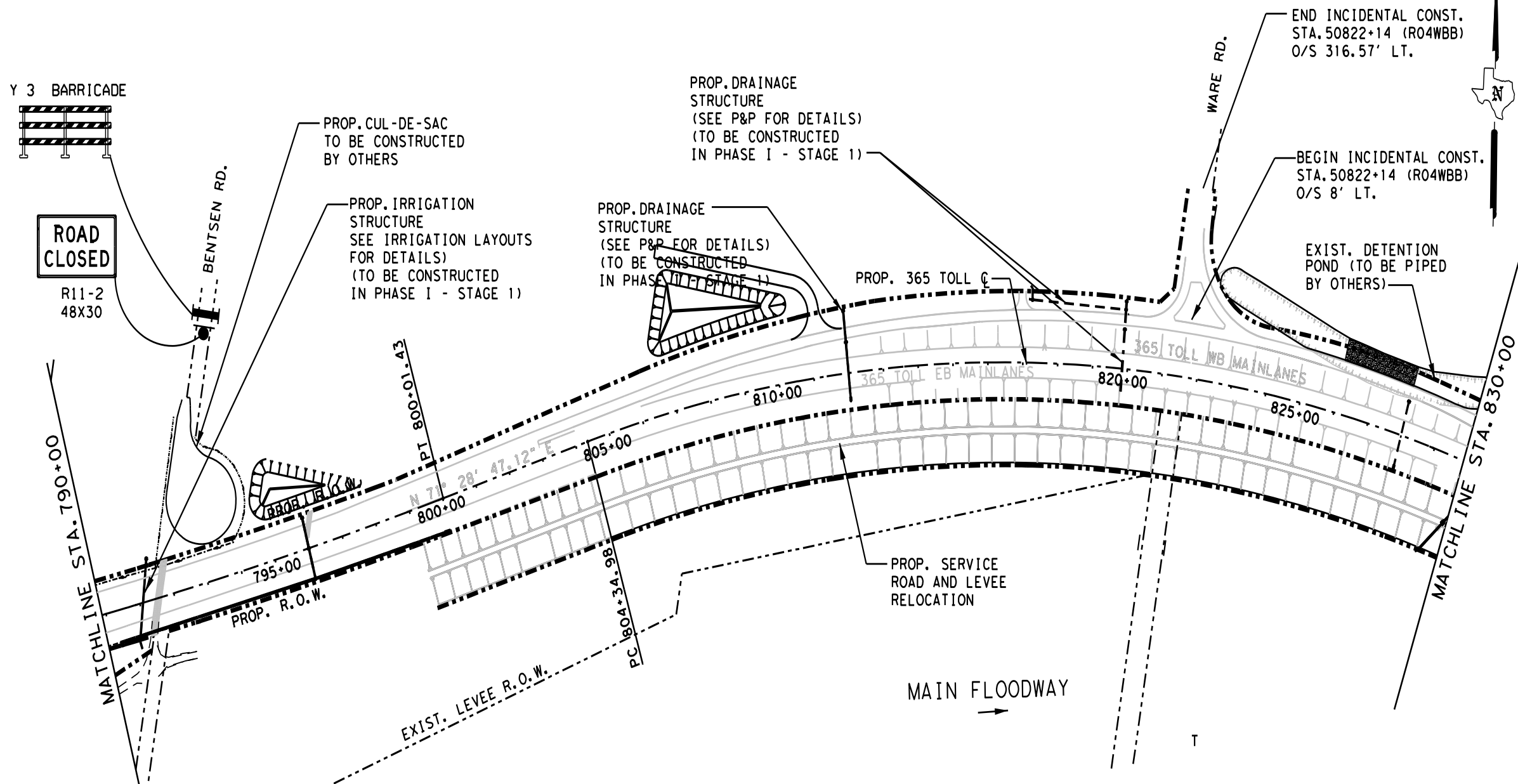

LEGEND	
	DIRECTION OF TRAFFIC FLOW
	TYPE 3 BARRICADE
	CONSTRUCTION SIGN

	EXIST. DRAINAGE STRUCTURE/CHANNEL
	PROP. DRAINAGE STRUCTURE/CHANNEL
	EXIST. IRRIGATION STRUCTURE
	PROP. IRRIGATION STRUCTURE

NOTE: CONTRACTOR SHALL USE AN EXPERIENCE FLAGGER WHENEVER WORK INVOLVES PUBLIC ROAD TRAFFIC.

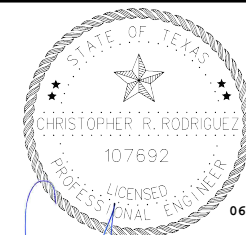

PROGRAM MANAGEMENT CONSULTANT  
**DANNENBAUM**  
ENGINEERING CORPORATION  
T.B.P.E. FIRM REGISTRATION #392  
1109 NOLANA LOOP, STE 208 MCALLEN, TX 78504 (956) 682-3677

**L&G Engineering**  
Highway / Civil  
Structural / Bridge  
Environmental  
Firm No. : F-4105  
2100 W. Expressway 83  
Mercedes, TX 79070  
Phone : (956) 565-9813  
Fax : (956) 565-9018  
900 S. Stewart Rd., Ste. 10  
Mission, TX 78572  
Phone : (956) 585-1909  
Fax : (956) 585-1927

365 TOLL PHASE I-STAGE 1  
TRAFFIC CONTROL PLAN  
ADVANCE WARNING SIGNS  
LAYOUT

STA. 790+00 TO STA. 870+00

SCALE: 1"=400' SHEET 5 OF 12

DN:	CONT	SECT	JOB	HIGHWAY
CK DN:	0921	02	368	365 TOLL
DW:	DIST	COUNTY	SHEET NO.	
CK DW:	PHR	HIDALGO	168	
TR:				
CK TR:				

## EXHIBIT A

### LOCATION MAP SHOWING PROJECT

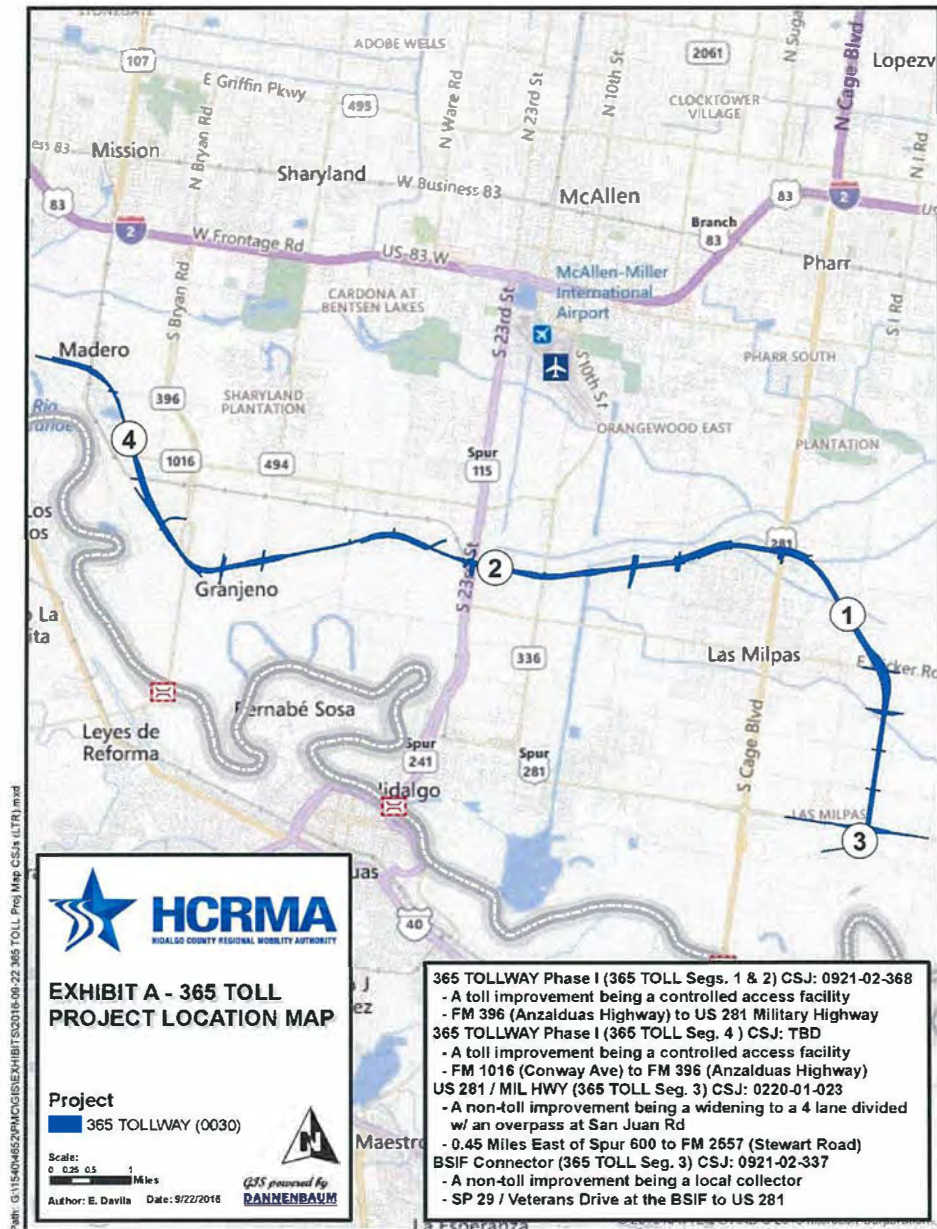



## ABOUT 365 Tollway

The HCRMA 365 Tollway will be a 12.2 mile tolled facility inclusive of thirteen (13) grade-separated interchanges and one (1) floodway bridge structure; USIBWC levee relocations; and roadway work. The Project will consist of grading, cement treated flexible base, lime treated subgrade, retaining walls, drainage, irrigation structures, traffic signals, illumination, signing, pavement markings, toll gantries & tolling equipment and electrical.

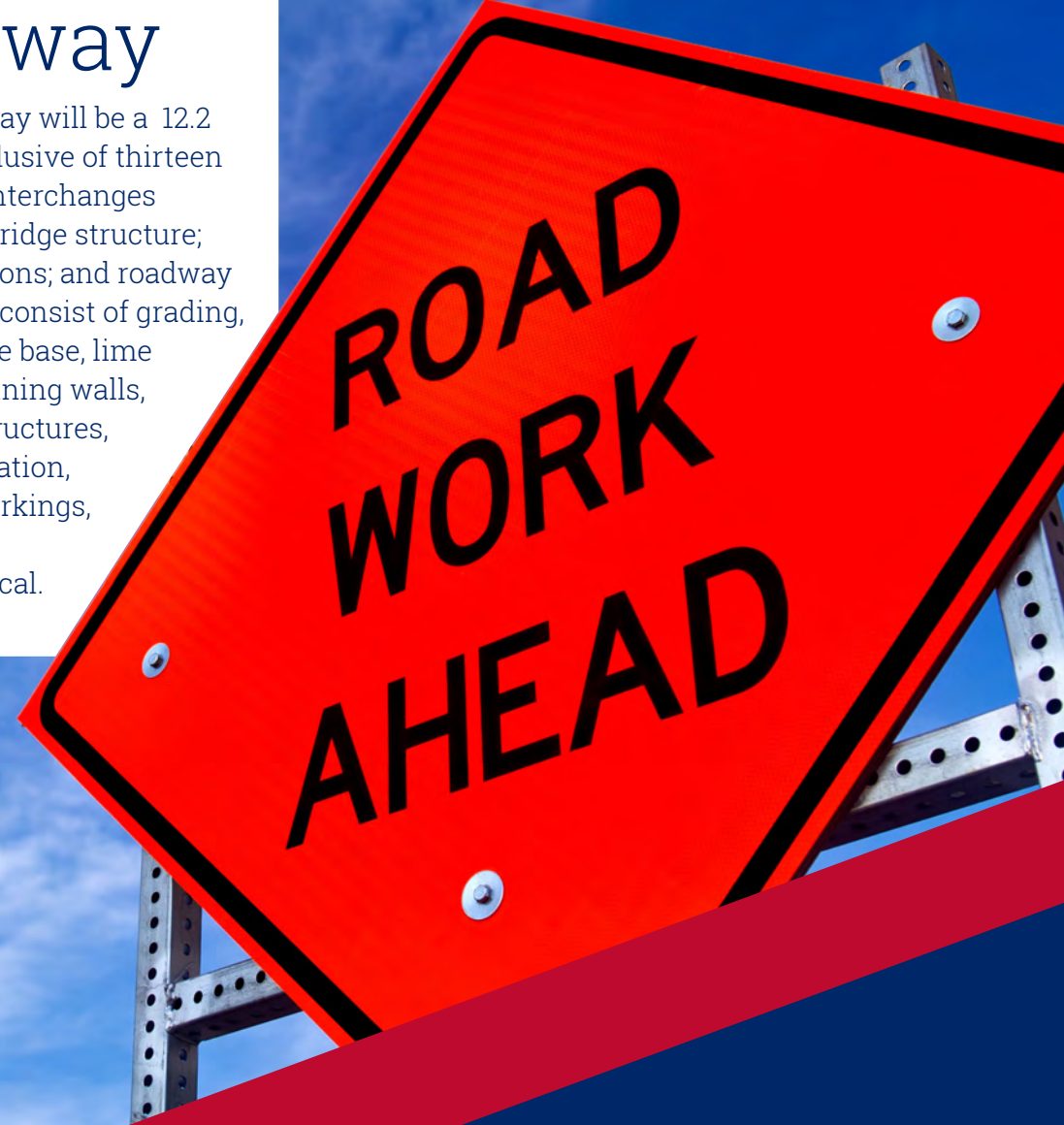

## HCRMA 365 Tollway

### Questions or Comments About the Project?

#### Contact Pulice

10110 W. Sam Houston Pkwy S  
Houston, TX 77099  
281-530-2353  
[www.Pulice.com](http://www.Pulice.com)

# PULICE







# Major Project Components

## Production and Performance

To meet scheduled deadlines, working days will be seven days a week, including all holidays (with the exception of: New Year's Day, Independence Day, Labor Day, Thanksgiving Day (and following Friday), and Christmas Eve and Christmas Day), regardless of weather conditions, material availability, or other conditions out of the control of the team.

## Environmental

Protecting the environment is a top responsibility with this team. Storm Water Pollution Prevention Plan (SWP3) and cleaning and sweeping protocols are in place and will be followed and closely monitored.

## Community Key Issues/Concerns

Facilitating safety and efficiency for the public is the primary concern with Pulice. Maintenance and protection of public traffic will be discussed at shift prep meetings and any issues and concerns will be immediatley addressed.



## PROJECT DATA



**Owner:** Hidalgo County Regional Mobility Authority (HCRMA)



**Location:** Hidalgo County, TX



**Contract Time:** 1,264 days [9/21/25]

**Project Budget:** \$281,723,797.95

## 365 TOLLWAY: BY THE NUMBERS

Representative Items	Quantity
Excavation	336,770 CY
Embankment	3,584,211 CY
Lime Treatment (Existing Material)	1,150,552 SY
Concrete Pavement	814,676 SY
Pre-Stressed Concrete Pilings	9,668 LF
Drilled Shafts	31,881 LF
Reinforced Concrete Slabs	448,042 SF
Retaining (MSE) Wall	463,168 SF
Concrete Girders	52,124 LF
Concrete Rail	45,458 LF
Drainage (RCB & RCP)	49,217 LF

